



2014

**POST GRADUATION
DESTINATION REPORT**

Prepared By:

Career and Professional Development

Carla Mollins Rinde, Director

Beverly J. Gaydos, Information Manager

Jill Fazzini, Office Manager

Table of Contents

POST GRADUATION STATUS RESULTS	1
Trends 2004-2014	2
EMPLOYMENT	3
By Type and Category	3
Geographical Information	3
Salary Information	4
GRADUATE/PROFESSIONAL SCHOOL & ADDITIONAL EDUCATION	5
Fields of Study Graduates Are Pursuing	5
Geographical Information	6

Appendix A – Post Graduation Status According to Major

Appendix B – Employment Summary

Appendix C – Graduate/Professional School & Additional Education Summary by Field of Study

Appendix D – Volunteer/Service/Military Year Summary

Appendix E – Planning to Continue Graduate School but Not Yet Enrolled

POST GRADUATION STATUS RESULTS

Information obtained about graduates from the previous graduating class is compiled and presented each year in the *Ursinus College Post Graduate Destination Report*. This report provides detailed information on employment patterns and graduate/professional school placements for the Class of 2014. Sources of information for this report include graduate self-reports (i.e., written survey, online survey, phone survey, and email), social media and faculty reports of student status. Information for the Class of 2014 report is based on data collected by May 14, 2015 on 306 graduates, 85% of the graduating class.

The table below depicts the post-graduation status of 306 members of the Class of 2014. For a breakdown according to major, please see **Appendix A**.

STATUS	# GRADUATES	% GRADUATES
Total Employed	210	68.6%
Full Time	187	61.4%
Part-Time & Temporary	23	7.2%
Graduate/Professional School or Additional Education	69	22.5%
Planning to continue education, but not yet enrolled	11	3.6%
Full-time Service/Volunteer	8	2.6%
Military	0	0%
Unemployed & seeking employment	7	2.3%
Not seeking employment or continuing education at this time	1	0.3%

Post Graduation Status Results

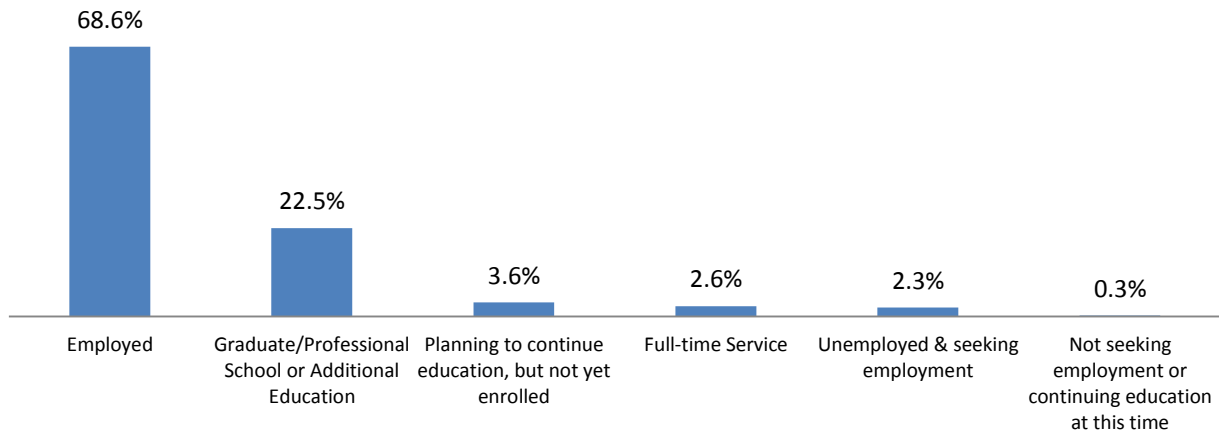

POST GRADUATION STATUS

Trends 2004-2014

The following table compares the results from the 2014 survey with results from studies conducted over the previous ten years.

<i>Class</i>	<i># Grads</i>	<i># Respond</i>	<i>Response Rate (%)</i>	<i>% Additional Education</i>	<i>% Employed¹</i>	<i>% Unemployed</i>
2014	360	306	85	23	69	2.3
2013	406	351	86	27	64	2.0
2012	464	382	82	28	63	2.6
2011	381	331	87	31	60	1.8
2010	319	260	82	34	56	1.2
2009	332	298	90	30	61	2.7
2008	337	300	89	24	68	3.3
2007	391	339	87	29	66	2.9
2006	324	271	84	28	73	0.7
2005	291	255	88	33	65	3.1
2004	307	269	88	22	74	2.6

Trends in Post Graduation Status

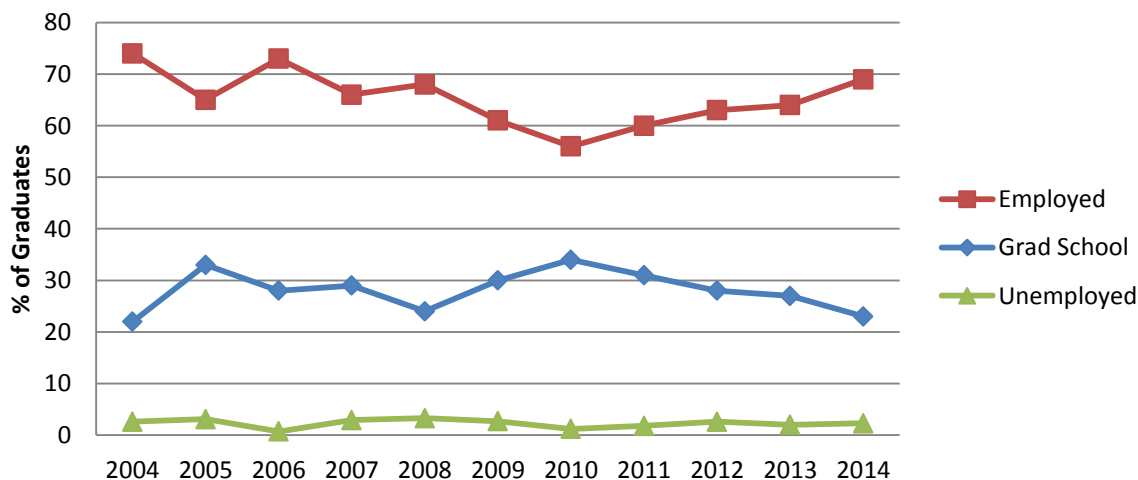

¹ % Employed includes all full-time, part-time employed

EMPLOYMENT By Type and Category

Employment by Type

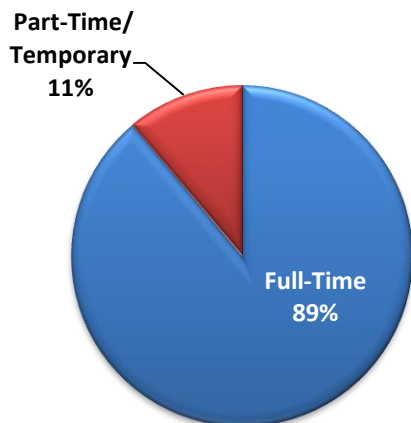

Employment by Category

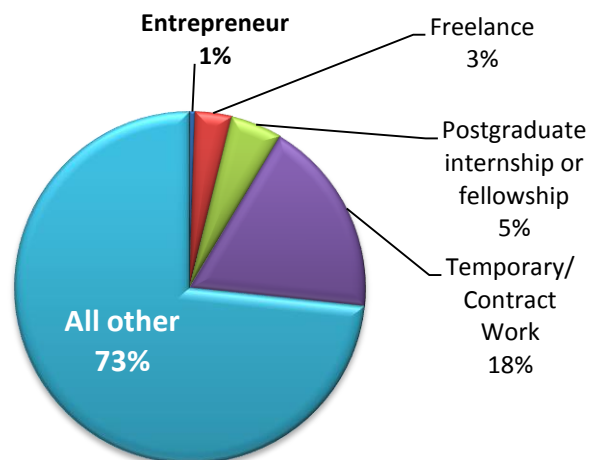

Geographical Information

210 graduates reported they are employed. Of those who responded, approximately 60% are working in Pennsylvania.

State	# of Graduates	% of Graduates
AZ	1	0.5%
CA	3	1.4%
CO	2	1.0%
CT	1	0.5%
DC	3	1.4%
DE	3	1.4%
FL	2	1.0%
GA	1	0.5%
IL	1	0.5%
MA	7	3.3%
MD	5	2.4%
MS	1	0.5%
NC	1	0.5%
NJ	19	9.0%
NV	1	0.5%
NY	14	6.7%
OK	1	0.5%
OR	1	0.5%
PA	126	60.0%

Employment Location

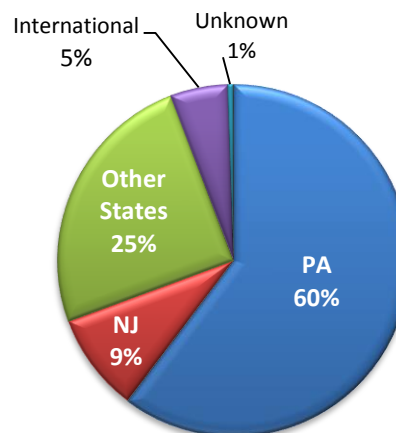

State	# of Graduates	% of Graduates
TN	1	0.5%
TX	1	0.5%
VA	2	1.0%
WA	1	0.5%
Unknown	1	0.5%
International	11	5.2%

Salary Information

70 graduates, or 33% of graduates who are employed, provided salary information. The following table and chart show a breakdown of salary ranges.

Reported Earnings

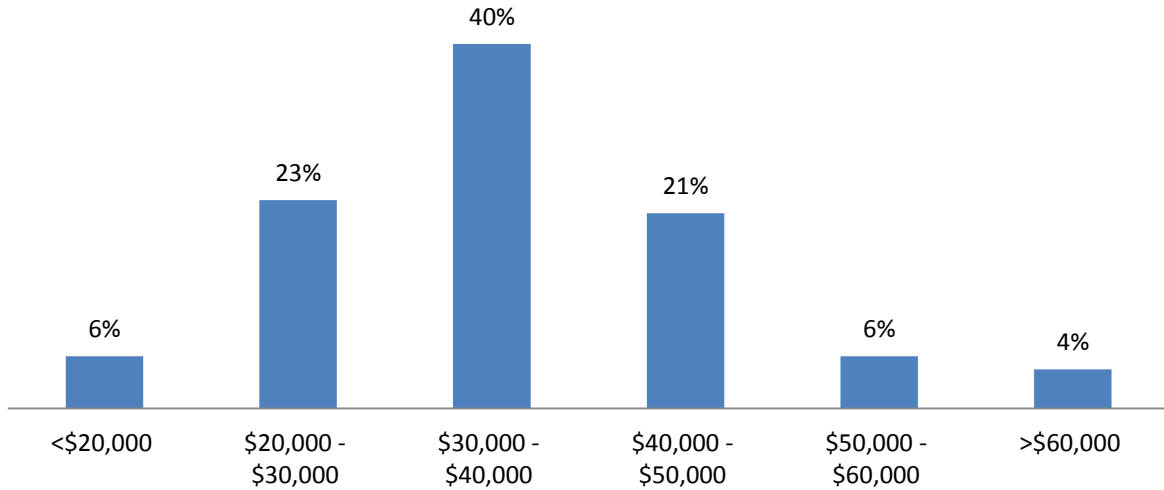

<i>Salary Range</i>	<i># Graduates Reporting Salary</i>	<i>% Graduates Reporting Salary</i>
<\$20,000	4	6%
\$20,000 - \$30,000 Count	16	23%
\$30,000 - \$40,000 Count	28	40%
\$40,000 - \$50,000 Count	15	21%
\$50,000 - \$60,000 Count	4	6%
> \$60,000 Count	3	4%

GRADUATE/PROFESSIONAL SCHOOL & ADDITIONAL EDUCATION Fields of Study Graduates Are Pursuing

69 graduates (22.5%) indicated that they are pursuing additional education on a full-time or part-time basis. Of these graduates 7% reported that they were awarded graduate assistantships and 14% reported that they were awarded scholarships or fellowships. The following table summarizes the graduates' plans according to field of study. For a complete list of programs and educational institutions attended by 2014 graduates, see **Appendix C**.

<i>Field of Graduate Study</i>	<i># of Graduates Pursuing Additional Education</i>	<i>% of Graduates by Field of Study</i>
Biological & Life Sciences	5	7.2%
Business & MBA	1	1.4%
Computers & Technology	2	2.9%
Divinity	1	1.4%
Education & Teaching	2	2.9%
Law & Criminal Justice	6	8.7%
Liberal Arts & Humanities	2	2.9%
Medicine & Health Professions	31	44.9%
Physical Science & Engineering	3	4.3%
Public Health	3	4.3%
Social & Behavioral Sciences	9	13.0%
Visual & Performing Arts	1	1.4%
Unknown	3	4.3%

Geographical Information

The following table shows a breakdown of the location of the 69 graduates who are attending graduate school on a full-time or part-time basis. Of those who responded, approximately 39% are pursuing further education in Pennsylvania.

Graduate/Professional School & Additional Education Locations

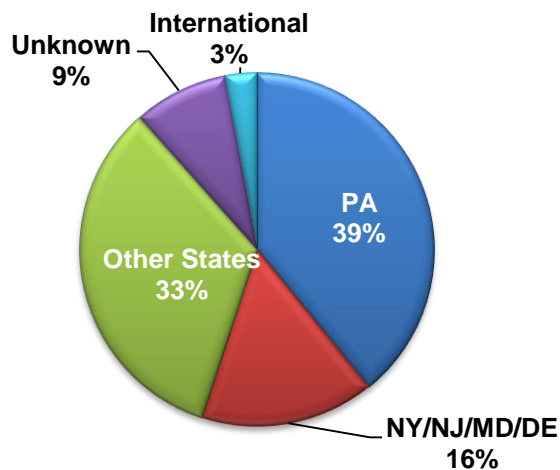

	<i># of Graduates</i>	<i>% of Graduates</i>
AR	1	1.4%
CA	3	4.3%
CO	1	1.4%
DC	2	2.9%
DE	2	2.9%
FL	1	1.4%
IL	1	1.4%
IN	2	2.9%
LA	1	1.4%
MA	2	2.9%
MD	1	1.4%

	<i># of Graduates</i>	<i>% of Graduates</i>
MN	1	1.4%
NC	3	4.3%
NJ	3	4.3%
NY	5	7.2%
PA	27	39.1%
TN	1	1.4%
UT	1	1.4%
VA	3	4.3%
International	2	2.9%
Unknown	6	8.7%

Appendix A: Post Graduation Status According to Major

Class of 2014

Major	Total # Students	Employed	Graduate/ Professional School & Additional Education	Planning on Grad School, but not yet enrolled	Service	Military	Unemployed and Seeking Employment	Not Seeking Employment or Education
AMST	5	4	1	0	0	0	0	0
ANSOC	8	4	4	0	0	0	0	0
ART	5	5	0	0	0	0	0	0
BCMB	15	8	6	1	0	0	0	0
BIO	53	35	14	2	0	0	1	1
BE	46	42	3	0	1	0	0	0
CHEM	16	9	6	0	1	0	0	0
CS	5	5	0	0	0	0	0	0
DANC	5	2	2	1	0	0	0	0
EAS	5	5	0	0	0	0	0	0
ENGL	22	14	1	2	4	0	1	0
ENV	9	8	1	0	0	0	0	0
ESS	16	8	7	1	0	0	0	0
FREN	5	3	2	0	0	0	0	0
GER	2	1	1	0	0	0	0	0
HIST	12	10	2	0	0	0	0	0
IDS	3	1	2	0	0	0	0	0
IR	13	10	1	2	0	0	0	0
MATH	13	8	3	2	0	0	0	0
MCS	14	13	0	0	0	0	1	0
MUS	6	5	1	0	0	0	0	0
NEURO	20	13	6	0	0	0	1	0
PHIL	9	6	0	2	0	0	1	0
PHYS	3	2	1	0	0	0	0	0
POL	7	3	3	1	0	0	0	0
PSYCH	44	23	14	1	2	0	4	0
REL	5	2	2	1	0	0	0	0
SPAN	14	9	2	1	1	0	0	1
THEA	4	3	0	0	1	0	0	0

Appendix B: Employment Summary

Class of 2014

Major 1	Major 2	Employer	Job Title	Employment Status	Employment Type	State / Country
AMST		Blue Cross of MA	Pharmacy Operator	Part-time/Temporary Work	Temporary/Contract Work	MA
AMST		YouthBuild Philadelphia Charter School	Community Project Coordinator	Full-time	All Other	PA
AMST		Vera Bradley	Sales Associate	Part-time/Temporary Work	Temporary/Contract Work	NJ
AMST		Columbia University	Administrative Assistant	Full-time	All Other	NY
ANSOC	REL	Massachusetts General Hospital	Operations Associate	Full-time	Temporary/Contract Work	MA
ANSOC	PHIL	Watson Fellow		Full-time	Postgraduate Internship or Fellowship	Dominican Republic, Brazil, Germany, France
ANSOC	ENGL	Humanus	Marketing Support Coordinator	Full-time	All Other	PA
ART		Bucknell University	Teaching Assistant	Part-time/Temporary Work	Temporary/Contract Work	PA
ART		Wentworth Gallery	Art Consultant	Full-time	All Other	PA
BCMB		Rockland Immunochemicals, Inc.	Research Specialist	Full-time	All Other	PA
BCMB		Doctor's office	Clinical Allergy Technician	Full-time	All Other	PA
BCMB		Children's Hospital of Philadelphia	Research Technician	Full-time	Postgraduate Internship or Fellowship	PA
BCMB	NEURO	Auxilium Pharmaceuticals	Quality Control Analyst I - Quality Control Chemistry	Full-time	Temporary/Contract Work	PA
BCMB		University of Pennsylvania	Research Specialist	Full-time	All Other	PA
BCMB	CHEM	Johnson Matthey	Quality Control Technician	Full-time	All Other	PA
BIO		Reber-Friel Company	Secretary	Full-time	All Other	PA
BIO		Agri Analysis, Inc.	Lab Technician	Full-time	All Other	PA
BIO		Delaware Valley Veterinary Hospital	Veterinary Technician	Full-time	All Other	NJ
BIO	FREN	Kelly Services	Technician	Full-time	Temporary/Contract Work	PA
BIO	SPAN	Kinetic Physical Therapy	Physical Therapy Aide	Full-time	Temporary/Contract Work	PA
BIO		Coriell Institute for Medical Research	Lab Technician	Full-time	All Other	NJ
BIO	DANC	New Castle County Vo-Tech School District	High School Biology Teacher	Full-time	All Other	DE
BIO		ProCare Rehabilitation	Physical Therapy Aide	Part-time/Temporary Work	All Other	NJ

Appendix B: Employment Summary

Class of 2014

Major 1	Major 2	Employer	Job Title	Employment Status	Employment Type	State / Country
BIO		Institute on Science for Global Policy	Senior Fellow	Full-time	Postgraduate Internship or Fellowship	PA
BIO		GlaxoSmithKline	Biopharmaceutical Manufacturer Associate	Full-time	All Other	PA
BIO		Bureau of Land Management	GIS/Remote Sensing Specialist	Full-time	Postgraduate Internship or Fellowship	CO
BIO		Belcan	Greenhouse Technician	Full-time	Temporary/Contract Work	CA
BIO		Eurofins Lancaster Laboratories	Biologist	Full-time	All Other	PA
BIO		Lancaster Laboratories	Biologist	Full-time	All Other	PA
BIO		Massachusetts General Hospital	Research Technician I	Full-time	All Other	MA
BIO		Brad's Produce	Produce Sales Manager	Full-time	All Other	MD
BIO		A&P	Cashier	Full-time	Temporary/Contract Work	NJ
BIO		Buddakan	Bartender	Full-time	All Other	PA
BIO		Kennedy Krieger Institute	Clinical Assistant	Full-time	All Other	MD
BIO		Mystic Aquarium	Education and Conservation Intern	Full-time	Temporary/Contract Work	CT
BIO	ENV	Rural/Metro Corporation	Dispatcher	Full-time	All Other	CO
BIO		Kennedy Krieger Institution	Clinical Assistant	Full-time	All Other	MD
BIO		Eurofins Lancaster Laboratories	Biologist	Full-time	All Other	PA
BIO	FREN	Lab Support/MPD Labs	Lab Assistant	Full-time	Temporary/Contract Work	PA
BIO	ENV	Global Consulting, Inc.	Environmental Scientist	Full-time	All Other	DC
BIO	PSYCH	Elmwood Park Zoo	Educator	Full-time	All Other	PA
BIO		Florida Heart & Vascular Multi-Specialty Group	Human Resources Assistant	Full-time	All Other	FL
BIO		AREUFIT	Health Educator	Full-time	All Other	PA
BIO	SPAN	Eurofins Lancaster Labs	Associate Scientist	Full-time	All Other	PA
BIO		University of Pennsylvania	Research Scientist in Degenerative Disease	Full-time	All Other	PA
BIO		Princeton Consumer Research	Clinical Scientist	Full-time	All Other	NJ
BIO		New Morning Farm	Farm Apprentice	Full-time	All Other	PA
BIO		B. Braun Medical	Lab Associate	Full-time	All Other	PA
BIO		Unknown Veterinary Hospital	Staff	Part-time/Temporary Work	Temporary/Contract Work	PA
BE		SEI	Operational Analyst	Full-time	All Other	PA
BE		SEI	Accounting Analyst	Full-time	All Other	PA

Appendix B: Employment Summary

Class of 2014

Major 1	Major 2	Employer	Job Title	Employment Status	Employment Type	State / Country
BE		5 North Inc.	Account Representative	Full-time	All Other	NY
BE		Morgan Stanley	Financial Services Professional/Investment Mgmt Operation	Full-time	All Other	PA
BE		PricewaterhouseCoopers	Risk Assurance Associate	Full-time	All Other	PA
BE	BCMB	Millennium Healthcare	Healthcare Consultant	Full-time	All Other	NJ
BE		COA	Camp Counselor	Part-time/Temporary Work	Temporary/Contract Work	PA
BE		SEI	Accounting Analyst	Full-time	All Other	PA
BE		European Metal Recycling	Business Management Associate	Full-time	All Other	NJ
BE		Noldus Info Technology	Inside Sales Rep	Full-time	All Other	VA
BE		The Metropolitan Transportation Authority	Analyst, Strategic Initiatives	Full-time	Temporary/Contract Work	NY
BE	SPAN	SEI	Accounting Analyst	Full-time	All Other	PA
BE		Univest	Advisor	Full-time	All Other	PA
BE		SEI	Internal ETF Sales, Consultant of Global X Management Company	Full-time	All Other	PA
BE		M.F. Irvine Corporate Solutions	Employee Benefits Consultant	Full-time	All Other	PA
BE		National Association of the Remodeling Industry	Member Specialist Intern	Part-time/Temporary Work	Temporary/Contract Work	NJ
BE	MUS	Excel Insurance Services	Assistant Underwriter	Full-time	All Other	NJ
BE		Lord Moyer Construction	Contractor	Full-time	All Other	PA
BE	SPAN	CIEE	Auxiliary Language and Cultural Assistant	Full-time	Temporary/Contract Work	Spain
BE		ING	Financial Advisor	Full-time	All Other	PA
BE		Liberty Mutual	Sales Rep	Full-time	All Other	PA
BE		PricewaterhouseCoopers	Tax Associate	Full-time	All Other	PA
BE		Hamilton Lane	Performance Reporting Analyst	Full-time	All Other	PA
BE		M.F. Irvine Corporate Solutions	Risk Management Consultant and Business Solutions Specialist	Full-time	All Other	PA
BE	GER	AFS Intercultural Programs	Seasonal Inbound Sponsored Programs Admissions Assistant	Full-time	All Other	NY
BE	SPAN	Clemens Food Group	Sales Analyst	Full-time	All Other	PA
BE	ENGL	Tiger Group	Financial Writer/Editor	Full-time	All Other	MA
BE		Lincoln Financial Advisors	Regional Compliance Lead	Full-time	All Other	MD

Appendix B: Employment Summary

Class of 2014

Major 1	Major 2	Employer	Job Title	Employment Status	Employment Type	State / Country
BE		Council Rock School District	Social Studies Teacher	Full-time	Temporary/Contract Work	PA
BE		Kelmar Associates	Audit Associate	Full-time	All Other	NJ
BE		Vanguard Group	Client Relationship Associate	Full-time	All Other	PA
BE		Vanguard Group	Client Relationship Associate	Full-time	All Other	PA
BE		Pinocchio's Restaurant	Manager	Full-time	All Other	PA
BE		Chubb Group of Insurance Companies	Underwriting Trainee	Full-time	All Other	NY
BE		M.F. Irvine Corporate Solutions	Property and Casualty Analyst	Full-time	All Other	PA
BE		Investors Capital (Robert Half temp)	Operations Associate	Full-time	Temporary/Contract Work	MA
BE		First Financial Group	Financial Services Professional	Full-time	Entrepreneur	PA
BE		Clemens Food Group	Operations Analyst	Full-time	All Other	PA
BE		Christian Research and Development	Marketing Intern	Part-time/Temporary Work	All Other	PA
BE		Creative Financial Group	Financial Services Team Associate	Full-time	All Other	PA
BE		SEI Investments Company	Fund Accountant	Full-time	All Other	PA
BE		Cumulus Media	Sales Representative	Full-time	All Other	PA
CHEM		Dow Chemical	Lab Technologist	Full-time	All Other	PA
CHEM		McCreath Labs	Chemist	Full-time	All Other	PA
CHEM		Joule Scientific	Applications R&D Technician	Full-time	All Other	PA
CHEM		Philadelphia Energy Solutions	Lab Technician	Full-time	All Other	PA
CHEM	REL	Intel Corporation	Manufacturing Technician	Full-time	All Other	OR
CHEM		Johnson Matthey	Process Development Technician	Full-time	All Other	PA
CHEM		Suvoda	Associate Project Manager	Full-time	All Other	PA
CHEM		Johnson Matthey	Technical Sales Representative	Full-time	All Other	PA
CS		Lockheed Martin	Associate Software Engineer	Full-time	All Other	PA
CS	PHIL	White Label Communications	Programmer	Full-time	All Other	PA
CS	MUS	Almac Group	Software Testing Analyst	Full-time	All Other	PA
DANC		Gigueres Gymnastics	Junior Olympic Gymnastics Coach	Full-time	Freelance	MA
EAS		The Limited	Fabric Assistant	Full-time	All Other	NY
EAS		JET Programme	Assistant Language Teacher	Full-time	Temporary/Contract Work	Japan
EAS		The Great Wall Restaurant	Receptionist/Waitress	Part-time/Temporary Work	Temporary/Contract Work	PA
EAS	IR	Texan in Tokyo	Blogger	Full-time	Freelance	TX

Appendix B: Employment Summary

Class of 2014

Major 1	Major 2	Employer	Job Title	Employment Status	Employment Type	State / Country
ENGL		Top of the Hill Café	Café Associate	Part-time/Temporary Work	All Other	PA
ENGL	THEA	Self-employed	Professional Musician	Part-time/Temporary Work	Freelance	PA
ENGL		CIEE	English Teaching Assistant	Full-time	Postgraduate Internship or Fellowship	Spain
ENGL	THEA	AEA & SAG-AFTRA	Actor - freelance	Full-time	Freelance	NY
ENGL	MCS	Fernley & Fernley	Association Assistant	Full-time	All Other	PA
ENGL		Liberty City	Editor-in-Chief	Full-time	All Other	PA
ENGL	MUS	Albright College	Admissions Counselor	Full-time	All Other	PA
ENGL		BluePrint Research Group	Research Coordinator	Full-time	All Other	NJ
ENGL	EAS	JET Programme	Assistant Language Teacher	Full-time	Temporary/Contract Work	Japan
ENGL		Humanus Corporation	Marketing Manager	Full-time	All Other	PA
ENGL		Arivaca Boys' Ranch	Behavioral Health Para-Professional	Full-time	All Other	AZ
ENV		National Park Service	Biological Science Technician	Full-time	All Other	Unknown
ENV		Onslow County Schools	8th Grade Science Teacher	Full-time	All Other	NC
ENV		Mote Marine Lab	Intern - Manatee Care and Research	Part-time/Temporary Work	Temporary/Contract Work	FL
ENV		Results Leadership Group	Communications Coordinator	Full-time	All Other	MD
ENV		State of New Jersey: Dept of the Treasury	Pensions Benefits Specialist Trainee	Full-time	All Other	NJ
ENV	SPAN	Northstar Environmental Services	Environmental Scientist	Full-time	All Other	NJ
ESS		University of Pennsylvania and LA Fitness	Personal Trainer	Full-time	All Other	PA
ESS		St. Ignatius of Antioch School	Physical Education Teacher	Full-time	All Other	PA
ESS		AREUFIT	Staff Member	Full-time	All Other	PA
ESS		Centennial School District	Health Education Teacher	Full-time	All Other	PA
ESS		Foot Locker	Sales Associate	Part-time/Temporary Work	Temporary/Contract Work	PA
ESS		AG Catering by Alex Garfinkel	Director of Marketing & Business Development	Full-time	All Other	PA
ESS		Unknown	Personal Trainer	Full-time	Temporary/Contract Work	PA
ESS		North Island Physical Therapy	Physical Therapist Aide	Part-time/Temporary Work	Temporary/Contract Work	NY
FREN		Ursinus College	Inter-Library Loan (ILL) Assistant	Full-time	All Other	PA

Appendix B: Employment Summary

Class of 2014

Major 1	Major 2	Employer	Job Title	Employment Status	Employment Type	State / Country
HIST		SKF	Paralegal Contract Work	Full-time	Temporary/Contract Work	PA
HIST		Ursinus College	Assistant Baseball Coach	Full-time	All Other	PA
HIST		Laidlaw and Company	Financial Advisor	Full-time	All Other	NJ
HIST		Ricoh Americas	Account Executive	Full-time	All Other	PA
HIST	ART	Dudley Promise Corps	Corps Member	Part-time/Temporary Work	Temporary/Contract Work	MA
HIST	ENGL	CrowdSource	Freelance writing	Part-time/Temporary Work	Freelance	PA
HIST		Lower Merion School District	Substitute Teacher	Part-time/Temporary Work	Temporary/Contract Work	PA
HIST		Teach For America	Social Studies Teacher	Full-time	Postgraduate Internship or Fellowship	MS
IR	MUS	Chester County Community Foundation	Marketing & Communications Associate	Full-time	All Other	PA
IR		Benefit Cosmetics	Regulatory Junior Administrator	Full-time	All Other	CA
IR		Teaching Assistant Program in France	Teaching Assistant (English language)	Part-time/Temporary Work	Temporary/Contract Work	France
IR	HIST	CIEE	English Teacher	Full-time	Temporary/Contract Work	South Korea
IR		Democracy Prep Public Schools	Academic Coordinator	Full-time	All Other	NY
IR		Teach For America	High School Science Teacher	Full-time	Postgraduate Internship or Fellowship	OK
IR		Yelp	US Account Executive	Full-time	All Other	
IR	ART	Barnes Foundation	Visitor Services Assistant	Full-time	All Other	PA
MATH		Cornerstone Legal Consultants	Assistant Developer	Full-time	All Other	PA
MATH		Lancaster Catholic High School	Math Teacher	Full-time	All Other	PA
MATH		Allstate	Auto Liability Adjuster	Full-time	All Other	PA
MATH		Ocean City High School	Mathematics Teacher	Full-time	All Other	NJ
MATH		The Phelps School	Mathematics Teacher	Full-time	All Other	PA
MATH	CS	Self-Employed	Master Electrician	Full-time	Freelance	NY
MATH	CS	TeraData	Technical Consultant - Benchmark COE	Full-time	All Other	WA
MATH		Highmark Blue Cross Blue Shield	Associate Application Developer	Full-time	All Other	DE
MCS	MUS	Slack, Inc. (Infectious Disease News)	Online Content Editor	Full-time	All Other	NJ
MCS		New Era Cap	Retail Marketing Coordinator	Full-time	All Other	NY

Appendix B: Employment Summary
Class of 2014

Major 1	Major 2	Employer	Job Title	Employment Status	Employment Type	State / Country
MCS		Self-employed	Freelance Writer, Editor	Part-time/Temporary Work	Freelance	PA
MCS		Free Will Brewing Company	Sales Representative	Full-time	All Other	PA
MCS		C&R Insurance Services	Marketing/Social Media Associate	Full-time	All Other	PA
MCS		Lumbermens Merchandising Corporation	Trader	Full-time	All Other	PA
MCS		QVC	Studio Coordinator	Full-time	All Other	PA
MCS		ASPCA	Media & Communications Intern	Full-time	Postgraduate Internship or Fellowship	NY
MCS		Mission One	Instructional Assistant	Full-time	All Other	DE
MCS		The Goddard School	Assistant Teacher	Full-time	All Other	PA
MCS		Discover Financial Services	Consumer Banking Leadership Program Associate	Full-time	All Other	IL
MCS		Iron Mountain	Customer Care Agent - Preferred Client Services	Full-time	All Other	PA
NEURO		University of Pennsylvania	Clinical Research Assistant	Full-time	All Other	PA
NEURO		ReMed Rehabilitation	Brain Injury Specialist	Full-time	All Other	PA
NEURO	BIO	Alliance Pharma	Analyst	Full-time	All Other	PA
NEURO	PSYCH	TW Ponessa	Therapeutic Staff Support	Full-time	All Other	PA
NEURO	PSYCH	Lenape Valley Foundation	Resident Aide	Full-time	All Other	PA
NEURO	PSYCH	Teach for America	Teacher - 6th Grade Science	Full-time	Postgraduate Internship or Fellowship	TN
NEURO	SPAN	Pinnacle Health System	Operating Room Control Desk Coordinator	Full-time	All Other	PA
NEURO	SPAN	University of Nevada, Las Vegas	Lab Manager	Full-time	All Other	NV
NEURO		UCETAM	Native Language Assistant	Full-time	Postgraduate Internship or Fellowship	Spain
NEURO		Pinnacle Therapy Services	Physical Therapist's Assistant	Full-time	All Other	NJ
NEURO		Leidos	Database Analyst	Full-time	All Other	DC
NEURO	PSYCH	Eurofins Lancaster Laboratories	Associate Chemist	Full-time	All Other	PA
IDS		Lingnan University	Visiting Tutor, Student Development and Training	Full-time	Temporary/Contract Work	Hong Kong
PHIL		Valley Forge Casino	Staff	Full-time	All Other	PA
PHIL		Unknown	Bartender	Full-time	All Other	NY

Appendix B: Employment Summary

Class of 2014

Major 1	Major 2	Employer	Job Title	Employment Status	Employment Type	State / Country
PHIL		Abraxas Leadership Development Program	Counselor	Full-time	All Other	PA
PHYS		CIEE	English Teacher	Full-time	Temporary/Contract Work	Spain
PHYS		Pope John Paul II High School	Teacher - Physics/Engineering	Full-time	All Other	PA
POL		Hannah Solar	Special Project Coordinator	Full-time	Temporary/Contract Work	GA
POL	IR	Register Tape Network	Local Marketing Consultant	Full-time	All Other	PA
POL		Drexel University School of Medicine	Administrative Assistant	Full-time	All Other	PA
PSYCH		Merrill Lynch: Bank of America	General Wealth Manager	Full-time	All Other	PA
PSYCH		SEI	Title Unknown	Full-time	All Other	PA
PSYCH		Rehabilitation Support Services	Case Coordinator	Full-time	All Other	NY
PSYCH		Amerigas	National Account Implementation Representative	Full-time	All Other	PA
PSYCH	PHIL	MicroHealth, LLC	Contracts Assistant	Full-time	All Other	VA
PSYCH		Tri-Valley Community Pool	Manager	Part-time/Temporary Work	Temporary/Contract Work	PA
PSYCH		Staffmore.com	Independent Contractor	Full-time	Temporary/Contract Work	PA
PSYCH		Triple H Alarm, Inc.	Operations Assistant	Part-time/Temporary Work	Temporary/Contract Work	PA
PSYCH	NEURO	Glen Mills Schools	Teacher/Counselor	Full-time	All Other	PA
PSYCH		Target	Human Resources	Full-time	All Other	NJ
PSYCH		ResCare Workforce Services	Career Specialist	Full-time	All Other	PA
PSYCH		The Princeton Review	Marketing Coordinator	Full-time	All Other	PA
PSYCH		Market Resource Partners	Account Executive	Full-time	All Other	PA
PSYCH	ART	Lancaster Dental Arts	Marketing Director	Full-time	All Other	PA
PSYCH		University of Pennsylvania	Admissions Coordinator for Equity & Access	Full-time	All Other	PA
PSYCH		The Goddard School	Assistant Teacher	Full-time	All Other	PA
PSYCH	ANSOC	Potential Discoveries	Behavioral Specialist	Part-time/Temporary Work	Temporary/Contract Work	PA
PSYCH		Randstad at Vanguard	Client Relationship Associate - Contractor	Full-time	All Other	PA
SPAN	BCMB	Institute for Research in Biomedicine Barcelona	Fulbright Scholar	Full-time	Postgraduate Internship or Fellowship	Spain
THEA	HIST	OfficeTeam	Data Entry	Full-time	Temporary/Contract Work	CA

Appendix C: Graduate/Professional School and Additional Education
Class of 2014

Field	School	Program	Degree	State/ Country	Major1	Major2
Biological & Life Sciences	Lehigh University	Molecular and Cell Biology	PhD	PA	BIO	
	University of California, Berkeley	Molecular and Cell Biology	PhD	CA	BIO	
	University of California, Davis	Agricultural and Resource Economics	MS	CA	BE	MATH
	University of Delaware	Molecular Biology and Genetics	MS	DE	BIO	
	University of Utah	Molecular Biology	PhD	UT	ANSOC	BCMB
Business & MBA	West Chester University	MBA	MBA	PA	CHEM	
Computers & Technology	University of North Carolina - Chapel Hill	School of Information and Library Science	MS	NC	HIST	
	Unknown	Computer Engineering	Unknown	CA	NEURO	PSYCH
Divinity	Andover Newton Theological School	Divinity	MDiv	MA	REL	
Education & Teaching	Teacher's College of Columbia University	Higher and Post Secondary Education	MA	NY	PSYCH	
	Ursinus College	Education	Teacher Cert.	PA	ENGL	
	Ursinus College	Education	Teacher Cert.	PA	AMST	
Law & Criminal Justice	Simon Fraser University	Law and Forensic Psychology	PhD	Canada	DANC	PSYCH
	Syracuse University	Law/Public Administration	JD/MPA	NY	BE	
	Temple University School of Law	Law	JD	PA	POL	
	Tulane University Law School	Law	JD	LA	POL	
	University of Colorado Law School	Law	JD	CO	IR	GER
	Widener School of Law	Law	JDD	DE	POL	
Liberal Arts & Humanities	Vanderbilt University	Latin American Studies	MA	TN	SPAN	IDS
	West Chester University	History	MEd	PA	HIST	
Medicine & Health Professions	Bucks County Community College	Post-bac Pre-Med	Post-bac Studies	PA	SPAN	
	Campbell University School of Osteopathic Medicine	Medicine	DO	NC	BIO	
	Columbia University	Doctor of Physical Therapy	DPT	NY	ESS	
	Commonwealth Medical College	Medicine	MD	PA	BIO	CHEM

Appendix C: Graduate/Professional School and Additional Education

Class of 2014

Field	School	Program	Degree	State/ Country	Major1	Major2
	Drexel University College of Medicine	Medicine	MD	PA	BIO	
	Drexel University College of Medicine	Medicine	MD	PA	BCMB	
	Edward Via College of Osteopathic Medicine	Medicine	DO	VA	BIO	
	Jefferson Medical College	Medicine	MD	PA	BIO	IDS
	La Salle University	Post-Bac Pre-Med	Post-bac Studies	PA	PSYCH	
	Lake Erie College of Osteopathic Medicine-Bradenton	Medicine	DO	FL	NEURO	
	Long Island University: Brooklyn	Physical Therapy	DPT	NY	ESS	
	Penn State University College of Medicine	Medicine	MD	PA	BIO	REL
	Pennsylvania College of Optometry at Salus University	Optometry	OD	PA	NEURO	
	Reading Hospital School of Health Sciences	Paramedic	NREMT-P	PA	NEURO	
	Rutgers University	Physical Therapy	DPT	NJ	ESS	
	Springfield College	Therapeutic Recreation	MS	MA	PSYCH	FREN
	Temple University Medical School	Medicine	MD	PA	CHEM	
	Temple University School of Medicine	Medicine	MD	PA	BIO	
	Temple University School of Medicine	Medicine	MD	PA	BCMB	
	Temple University School of Podiatric Medicine	Medicine	DPM	PA	BIO	
	The Commonwealth Medical College	Medicine	MD	PA	BCMB	
	Thomas Jefferson University	Physical Therapy	DPT	PA	ESS	
	Towson University	Occupational Therapy	MOT	MD	PSYCH	
	University of Melbourne	Veterinary Science	DVM	Australia	BIO	

Appendix C: Graduate/Professional School and Additional Education

Class of 2014

Field	School	Program	Degree	State/ Country	Major1	Major2
	University of Minnesota College of Veterinary Medicine	Veterinary Medicine	DVM	MN	BIO	
	University of Pennsylvania	Veterinary Medicine	VMDD	PA	CHEM	
	University of the Sciences	Occupational Therapy	MS	PA	NEURO	
	Unknown	Nurse Practitioner	BSN	Unknown	ESS	
	Unknown	Occupational Therapy	Post-bac Studies	Unknown	ESS	
	Unknown	Physical Therapy	Post-bac Studies	Unknown	ESS	
	Villanova University	Nursing	BSN	PA	BIO	
Physical Science & Engineering	George Washington University	Mechanical/Aerospace Engineering	MS	DC	PHYS	MATH
	Rutgers University - New Brunswick	Chemistry	PhD	NJ	CHEM	
	University of North Carolina	Chemistry	PhD	NC	CHEM	
Public Health	Drexel University	Health Management & Policy	MPH	PA	BCMB	
	Northwestern University	Global Health	MS	IL	FREN	
	University of Buffalo	Biostatistics & Bioinformatics	MS	NY	MATH	
Social & Behavioral Sciences	Chestnut Hill College	Clinical Psychology	MS	PA	PSYCH	
	George Mason University	Anthropology	MA	VA	ANSOC	
	George Mason University	Industrial/Organizational Psychology	MA	VA	PSYCH	BE
	George Washington University	Sociology	MA	DC	ANSOC	PSYCH
	Immaculata University	Clinical Psychology	PsyD	PA	NEURO	PSYCH
	Purdue University	Cultural Anthropology	MS	IN	ENV	ANSOC
	Seton Hall	Experimental Psychology	MS	NJ	PSYCH	
	Thomas Jefferson University	Couple and Family Therapy	MFT	PA	DANC	PSYCH
	Widener University	Clinical Psychology	PhD	PA	PSYCH	
Visual & Performing Arts	Butler University	Choral Conducting	MM	IN	PSYCH	MUS
Unknown	University of Arkansas	Unknown	Unknown	AR	BCMB	
	Unknown	Unknown	Unknown	Unknown	PSYCH	
	Unknown	Unknown	Unknown	Unknown	ENGL	

Appendix D: Service/Volunteer/Military Year Summary

Class of 2014

Major 1	Major 2	Job Title	Organization	State/ Country
BE		Corps Member	City Year	CA
CHEM		Volunteer (sustainable agriculture)	Peace Corps	Senegal
ENGL		Corps Member	City Year Philadelphia	PA
ENGL		Corps Member/Documentation Coordinator	City Year	AK
ENGL		Corps Member	City Year	PA
ENGL	THEA	Site Coordinator	Americorps/Communities in Schools	PA
PSYCH		Corps Member	City Year	PA
PSYCH	SPAN	Volunteer Coordinator (AmeriCorps Vista)	YouthBuild Philadelphia Charter School	PA

Appendix E: Planning for Graduate School But Not Yet Enrolled

Department	# of Graduates
BCMB	1
BIO	2
DANC	1
ENGL	2
ESS	1
IR	2
MATH	2
PHIL	2
POL	1
PSYCH	1
REL	1
SPAN	1